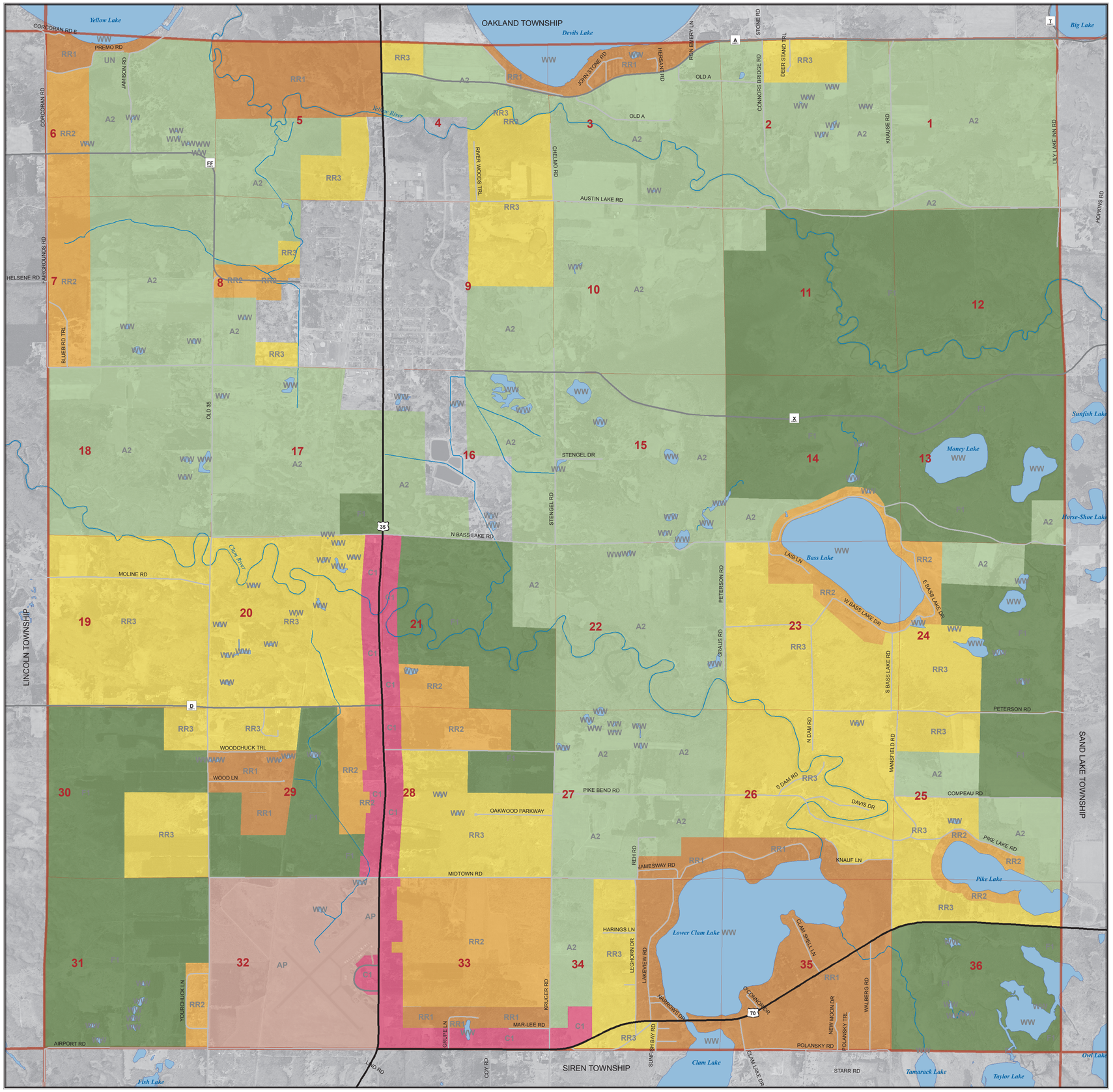

BURNETT COUNTY ZONING DISTRICT MAP

MEENON TOWNSHIP

T.39N.-R.16W.

Approved and Adopted: May 17, 2007

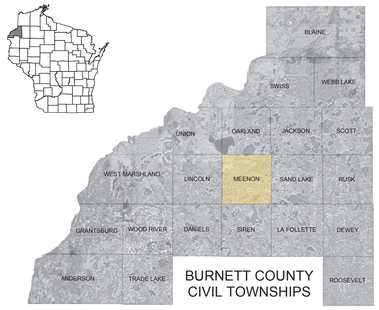

GRAPHIC SCALE

0 4,000 8,000

Feet

Zoning Classification

- A (Exclusive Agriculture District)
- A-1 (Agriculture - Transition District)
- A-2 (Agriculture - Residential District)
- AP (Airport District)
- C-1 (Commercial District)
- F-1 (Forestry District)
- I-1 (Industrial District)
- PUD (Planned Unit Development)
- RR1 (Residential Recreational District #1)
- RR2 (Residential Recreation District #2)
- RR3 (Residential Recreation District #3)
- TL (Tribal Land)
- W1 (Resource Conservation District)

Burnett County Wisconsin

Map Prepared By The Burnett County Land Information Office Siren, Wisconsin
(715) 349-2599

THE COUNTY MAKES NO IMPLIED WARRANTIES, MERCHANTABILITY, ACCURACY OR FITNESS FOR A PARTICULAR PURPOSE OR USE OF THIS PRODUCT. THE REQUESTER ACKNOWLEDGES AND ACCEPTS THE LIMITATIONS OF THE DATA, INCLUDING THE FACT THAT THE DATA IS DYNAMIC AND IS IN A CONSTANT STATE OF MAINTENANCE, CORRECTION AND UPDATE.

© Copyright 2007. It is illegal to reproduce this map in full or in part without written approval from the Burnett County Land Information Office or the Burnett County Zoning Office.

REPRINT DATE: JUNE 1, 2010

T:\GIS\Maps\Zoning\Meenon Zoning (Unzoned)-24x32.mxd