

NOTICE OF SEALED BIDS FOR TIMBER STUMPAGE
BURNETT COUNTY FOREST

- I. **BIDDING:** Sealed bids will be accepted by the Burnett County Natural Resources Committee for the purchase of the marked or designated stumpage on the attached tracts. Bids will be opened on Wednesday, June 10 after 9:30 a.m. by the Burnett County Forest & Parks Department Staff at 8150 State Road 70, Siren, WI. Mailed bids are due by 4:30 pm June 9, 2020 at the Burnett County Forest & Parks Department, 8150 State Road 70, Siren WI 54872. Hand delivered bids are due by 9:30 a.m. June 10, 2020 at the Burnett County Forest & Parks Department, 8150 State Road 70, Siren WI 54872.

All bids will be opened and recorded on a bid sheet showing all bids and bid prices per tract. The completed bid sheet will be reviewed by the Natural Resources Committee after 9:30 a.m. on June 11, 2020 and winning bidders will be approved.

Burnett County reserves the right to reject any or all bids. New bids will not be accepted after the beginning of the bid opening.

All bids must be made separately for each tract by indicating a per unit price by volume type for each species and product listed. When submitting bids, be sure to select desired utilization. The entire sale must be bid in ton. The only exception to this will be when bidding on MBF that are scaled by the forester on the landing. **Acceptable bids must meet or exceed the total advertised sale value. Bids below total sale advertised values, or incomplete bids, will be rejected. No bids can be pulled at any time once the reading of the 1st tract has started.** Tracts designated as lump sum sales require only one bid for the total volume of all species listed and the total bid value must exceed the total advertised value. Volumes on lump sum sales are estimated volumes and actual harvest volumes may differ but will not change the bid value. Utilization of designated trees on lump sum sales must meet minimum utilization standards as specified in the contract. Final settlement on scaled sales will be based on actual volumes designated for harvest by the contract.

The Burnett County Natural Resources Committee will award contracts to the acceptable high bidder pending verification of each winning bid. On product scaled sales, the total combined bid for each tract will be recalculated by Burnett County using each bidder's per unit price to verify that the total combined bid values are correct. County calculated values will be used to award bids and issue contracts. For lump sum sales, the total lump sum bid value for each tract will be used to award bids. The Committee reserves the right to reject bids from contractors with delinquent stumpage payment 60 days past due.

Bidders may choose, by written notice on the bid, their intention to mix or blend species of pulpwood removed from the sale. This notice will not affect the bidding process, but will be used to prepare the initial contract and establish a stumpage price for blended species. The contract will be written with the stumpage price for all volumes pre-calculated using the blend species formula. The value of blended species timber removed from a sale will be calculated on a PER TON basis regardless of how it is scaled or weighed. Also, each pulpwood load containing one of the species to be mixed will be billed according to the average price per ton regardless of whether it is delivered as a mixed load or single species load. Softwood saw-timber can be included in the blended species formula only if delivered to a pole length mill that provides weight scale. If a contractor enters into a contract for standard pure loads as bid but later hauls mixed loads from the sale, the County will use the highest bid value of any species included in the load to determine the stumpage charge for the entire load. A sample of the blended species formula is available from the County Forest Office.

The Truck Ticket System or Woods Scale System will be used to account for wood charged to scaled sale contracts. Wood removed without being reported by using a truck ticket at the time of hauling or without being scaled by the County will be assessed a minimum of double stumpage. Optional species, if bid on, will automatically become a required species to cut and will be included in the total sale value to determine the high bidder.

Bids for whole tree harvesting may be accepted on specified tracts. Contractors submitting a bid for whole tree harvesting must use the whole tree volumes as stated on the bid sheet by species. The sale bid value must exceed the minimum appraised value and will be used to determine the highest bidder. Burnett County will determine all volumes by using the same weight conversion rates as standard roundwood harvest, for the total volume of all chips. All roundwood and chips will be paid for at the ton bid price. Also, all chip operations will cut and utilize all trees 2" or larger. If the contract is not whole tree harvested as bid, we will add the percent difference between the roundwood and the whole tree volumes to determine the stumpage assessment for each species.

Each bid must be accompanied by a check, cashiers check, or cash, (checks payable to Burnett County Treasurer), in the amount of \$200.00. Successful bidders who fail to sign their contract will forfeit their \$200.00 bid bond and will not be allowed to bid on Burnett County stumpage for two years. The bid deposit will be returned to unsuccessful bidders. Burnett County will hold the \$200.00 bid deposit on winning bids until a 10% performance

bond is received by the County, this can either be a check, cashiers check, cash or Irrevocable Letter of Credit from a Wisconsin Bank, (payable to Burnett County Treasurer). The 10% performance bond will be held separately from stumpage payments and may be retained if damages or noncompliance of the sale contract occurs. Upon successful completion of the contract, the performance monies will be returned after timber sale closing. The successful bidder must sign a timber sale contract with the County within 30 calendar days of the letting of the bids. Sample copies of the contract and the letter of credit are available by request. **Letters of credit to replace cash bid deposits must be received within ten working days of receiving the contract.**

Contract expiration for tracts sold at this offering will be November 1, 2022, unless stated otherwise on the tract description. Contract extensions on scaled sales may be issued in six-month increments. Lump Sum Sales will not be extended. If extensions are granted, stumpage prices will be increased by a minimum of 10% for each extension and prepayment of stumpage may be requested. New bidders and other bidders unfamiliar with Burnett County Forest Timber Sale Policies should contact the Forest Administrator prior to bidding. The Administrator reserves the right to require an onsite meeting with the successful bidder before any operations can begin. The successful bidder who signs the contract is considered to be the sole holder of this contract with Burnett County and may not assign or transfer this contract or obligation to another without written authorization from Burnett County.

- II. **STUMPAGE PAYMENT:** All lump sum sales and other sales less than \$2,000 require 100% prepayment of the total estimated sale value before sale operations begin. On all sales between \$2,000 and \$20,000, a 50% prepayment of the total estimated sale value must be made before operations begin. At or near the time when half the estimated value is cut, the remaining 50% payment will be made. On sales of more than \$20,000, stumpage prepayment can be made in three installments. At no time may wood leave the site before payment is made to the County for these volumes.
- III. **VOLUME STANDARDS:** The County reserves the right to either accept mill scale or scale wood on the site. Pulpwood merchantability standards are: all hardwoods with at least one 100" stick to a 4" top; all pine with at least one 100" stick to a 4" top, unless specified differently. Sawlog merchantability standards are: all pine with at least one 100" log to a 9" top; all hardwoods with at least one 100" log to a 10" top. The following conversion rates will be used to convert cordwood to tons: 4500 lbs/cd for aspen; 4250 lbs/cd for balsam fir; 4800 lbs/cd for white birch; 5200 lbs/cd for mixed hardwoods; 4250 lbs/cd for jack pine; 4500 lbs/cd for red pine; and 5500 lbs/cd for scrub oak. **(See attached sheet with Burnett County weight conversion rates.)** The WDNR Timber Sale Handbook will provide conversion rates for other species. Contractors intending to haul loads of mixed species using the truck ticket system must have prior authorization from Burnett County Forest for each sale before hauling begins. If hauled without authorization, the price and weight conversion rate of the species with the highest contract price included in the truckload will be used to determine the stumpage value of the entire load. All sawlogs will be scaled using Scribner Decimal C Log rule. Weight scale for pine sawlogs may be accepted only through written agreement with the Forest Administrator. Sap peeled wood will be converted by adding 12½% to wood scale. Machine peeled wood will be converted by adding 25%. All site scaled wood will be "woods run" and will be final. Mill scale is acceptable using the provisions as described in the contract.
- IV. **INSURANCE REQUIREMENTS:** Successful bidders must agree to perform all operations under their contract in compliance with Wisconsin's Compensation Act, Chapter 102 Wisconsin Statutes. The successful bidder must provide Burnett County with a Certificate of Insurance indicating Workers Compensation coverage is in force for all timber producers on the site as well as general liability insurance coverage, (\$500,000 minimum). Burnett County will be listed as a holder of the certificate and an original copy of the certificate must be on file before work on the sale begins. It is understood that there is no employer-employee relationship between the County and the purchaser.
- V. **OTHER REQUIREMENTS:** All successful bidders must have a Seller's Permit number filed in the Burnett County Forest & Parks Office. Without a current permit, contractors will be obligated to pay Wisconsin Sales Tax on the value of wood purchased.

All successful bidders must supply Burnett County with a current Certificate of Wisconsin SFI Training Standard for at least one "in woods" person actively responsible for each logging site. This certificate is required upon signing of the contract. For a list of the Wisconsin SFI Training Standards, contact the Burnett County Forest & Parks Office.

All successful bidders will comply with the guidelines for Wisconsin's Forestry Best Management Practice for Water Quality.

The contractor must contact the Burnett County Forest & Parks Office a minimum of two working days prior to starting a sale contract. Failure to do so will be considered a contract violation and a portion of the performance bond will be retained. All new road construction and landings must have approval by the Forest Administrator's Office prior to construction. Trees tipped or pushed out during road construction will be utilized. Logging roads used by the contractor will be cleared of debris and restored to presale conditions.

Logging debris, (tops, slash, branches, cut-offs, ends, etc.), at landings must be leveled and scattered so that the height of this debris is less than 2 feet high. All logging activity, (slash, skidding, and landings), is prohibited on any state or township road right-of-way. Trash such as cans, filters, tires, or other non-biodegradable materials left by the contractor will be considered a littering violation and will be charged under the Burnett County Forest Ordinance. Contractors will be responsible for all clean up of any petroleum or chemical spills from the contractor's equipment. Stump heights will not be higher than the diameter of the stump cut.

Burnett County does not guarantee access to any advertised tracts across any non-county owned lands. It is the responsibility of the bidder to make arrangements for access across non-county owned lands.

Some tracts will require aspen maintenance or site maintenance. When designated, all live non-merchantable trees, (aspen and other hardwood species), 2" or larger at breast height will be severed by the contractor as part of the contract concurrent with harvest of merchantable wood.

Wood left at a landing over 30 days from the date of the Burnett County close-out notification letter will become the property of Burnett County Forest, unless other arrangements have been made with Burnett County Forest & Parks Department.

All successful bidders will agree to comply with Burnett County Forest's fire protection requirements. The requirements are listed in the contract. In brief, the contractor will install extinguishers on all off-road logging equipment as well as equip all non-turbo charged engines with approved spark arrestors. Burnett County Forest reserves the right to suspend all harvest operations when the risk of fire is high.

The County Forest reserves the right to stop operations if unreasonable, excessive, or avoidable environmental damage has, is, or is about to occur. The contractor may be held responsible to repair any or all environmental damage that, in the County's opinion, was avoidable. Excessive soil rutting is considered avoidable environmental damage.

VI. TRUCK HAULING INFORMATION: Several townships in Burnett County have additional policies to protect their investments in, and limit damage to, their local town roads. Burnett County believes their intent is not to restrict logging on County Forest or private lands, but a response to minimize the expense for road repairs caused by repetitive or inappropriate use by heavy trucks. Most town officials have been very cooperative in resolving town road hauling issues and want to continue to provide good roads for all public uses. Each year, Burnett County distributes to 15 townships, 10% of the gross timber sale receipts from the County Forest that could be used to help maintain town roads.

Several town officials provided summaries of their town road hauling restrictions. It has been suggested by both timber sale producers and the town officials that this information be included in the Burnett County Forest Timber Sale Prospectus. Timber producers can refer to this town road information as they prepare bids for County Forest stumpage. Here is the information provided by the towns:

<u>Town</u>	<u>Contact</u>	<u>Summary</u>
Anderson	Jeremy Gronski	(715-488-2928) Some town roads are posted year round. Please contact town chairman prior to hauling.
Blaine	Vern Drake	(715-410-7861) All asphalt township roads will be posted at 4 ½ ton/axle March 1 st to May 15 th , earlier or later depending on frost and weather conditions. There is a year round 45 ton restriction over the bridge at Chase Brook. Contact the town as a hauling agreement is required.
Daniels	Mike Huber	(612-226-8379) Some seasonal road restrictions do occur. Year around 6 ton single axle/10 ton tandem axle restrictions on Dunham Lake Rd, Old 35 between Daniels 70 to Elbow Lake Road, Range Line Rd. Contact chairman for possible exemption permit.
Jackson	Dianne Connor	(715-866-4645) Road are posted March 15 th to May 15 th , earlier or later depending on frost and weather conditions. Notify town prior to hauling.
Lincoln	Steve Washkuhn	(715-566-1742) Roads are limited to 4 ½ ton per axle during spring thaw (time varies dependent on weather conditions). Klarquist Rd, from Cty Hwy D to Lincoln Rd, has a 20,000 lb limit year around. The bridge on Icehouse Bridge Rd is limited to 35 ton year around.
Meenon	Tom O'Brien	(715-791-0203) Contact chairman prior to hauling.

Oakland	Wayne Larrabee	(715-866-4444) Contact chairman prior to hauling.
Roosevelt	Greg Odden	(715-645-0367) Some seasonal road restrictions do occur. The Roosevelt Town Board reserves the right to post roads at its discretion at any time. Notify town prior to hauling so town can schedule road maintenance. Please contact prior to hauling on roads when they are most vulnerable to damage.
Rusk	Kent Bassett	(715-468-2350) All town roads have an 8 ton weight limit from March 1 st to May 1 st . Contact town chairman prior to any spring logging in this township.
Sand Lake	Ed Weber	(715-866-4370) Spring posting of all roads with weight limits of 4 ½ ton/axle. Newly surfaced roads are posted for one year.
Siren	Philip Stiemann	(715-653-4140) Roads are posted March 15 th to May 15 th , earlier or later depending on frost and weather conditions. Contact the town as a hauling agreement is required.
Swiss	Terrance Nelson George Costello	(715-656-3675) (715-656-3332) Roads are posted March 15 th to May 15 th , earlier or later depending on frost and weather conditions. Hauling is NOT allowed on: Staples Lake Rd, Airfield Rd, Tower Rd, W. Deer Lake Rd, St. Croix Tr., and Broeffle Rd. Contact the town as a hauling agreement is required.
Union	Marv Merle	(715-866-8576) Roads are posted March 15 th to May 15 th with a 4 ton/axle restriction, earlier or later depending on frost and weather conditions. All year restriction on N. Bailey Rd. Year-round trucking allowed on S. Bailey Rd. Contact the town as a hauling agreement is required.
Webb Lake	Steve Austin	(715-791-9015) Notify town prior to hauling. Roads have seasonal weight limits following the County Highway Dept. timelines from the middle of March to the middle of May.
West Marshland	Jeremy Burton	(715-557-0033) Roads are posted with a 6 ton limit March 15 to May 15, earlier or later depending on frost and weather conditions. Notify town prior to hauling for restrictions.
County Highways	Michael Hoefs	(715-349-2285) Some seasonal weight limits on county highways. Driveway permits are required for new entrances.
County Forest	Jason (Jake) Nichols	(715-349-2157) Damage to county forest roads will be repaired under terms of the Timber Sale Contract. Harvesting may be suspended if damage is excessive and avoidable.

*****Burnett County strongly recommends that the contractor contacts the township and/or county highway officials regarding roads PRIOR to bidding and/or starting sales.*****

These considerations can help minimize damage to roads:

1. Respect and comply with all posted seasonal weight limits. Timber producers should work closely with their hauling contractor to protect roads. Roads are most susceptible to damage in late winter and early spring.
2. Timber harvesting may be possible but hauling may be suspended due to weather conditions.
3. Approaches to town roads should be level or slightly higher than the town road surface to reduce pulling damage on the pavement.
4. Approaches to town roads should be wide enough and angled to reduce the turning friction on paved surfaces.
5. Approaches to town roads should be hardened with gravel or other aggregate to provide a stable road base and to help protect the edge of the road pavement. The County Forest will provide gravel for designated approaches in cooperation with the contractor.
6. Contact town officials prior to bidding or hauling to evaluate and understand any road hauling issues before they occur.
7. County Forest and town officials will attempt to establish pre-approved, designated approaches and town road haul routes when possible.
8. Contact the town officials if you have additional questions.

BCF Weight Conversion Rates

	<u>LBS/CD</u>	<u>TONS/CD</u>
Ash	5100	2.55
Aspen	4500	2.25
Balsam	4250	2.125
Basswood	3850	1.925
Black Ash	4600	2.3
Cedar	4500	2.25
Elm	5300	2.65
Hard Maple	5350	2.675
Hemlock	4600	2.3
Jack Pine	4250	2.125
Mixed Hardwoods	5200	2.6
Oak Mix	5500	2.75
Scrub Oak	5500	2.75
Red Oak	5500	2.75
Red Pine	4500	2.25
Soft Maple	5200	2.6
Spruce	4500	2.25
Tamarack	4500	2.25
White Birch	4800	2.4
White Pine	4650	2.325
White Oak	5400	2.7
Yellow Birch	5400	2.7

BURNETT COUNTY FOREST

Mapped By: Mark Diesen			Project Type Timber Sale		Contract #	
Date Drawn 1/29/2015			Comp 23	Stand 5	Contractor	
Town Blaine (W)			DNR Tract # 1-15			Expiration Date
Twp	Range	Sections	Acres			Scale
42 N	15 W	35, 36	148			4 inch = 1 mile



Jack Pine clearcut: Harvest all merchantable jack pine to a 4" minimum diameter and all aspen and birch. Leave oak 6" DBH and larger. Site maintenance is required; sever all hardwood stems 2 inches and larger. 148 acres

	<u>Est. Tons</u>	<u>Est. Cords</u>
Jack Pine	4700	2212
Aspen	265	118

Minimum Value: \$59,652.50

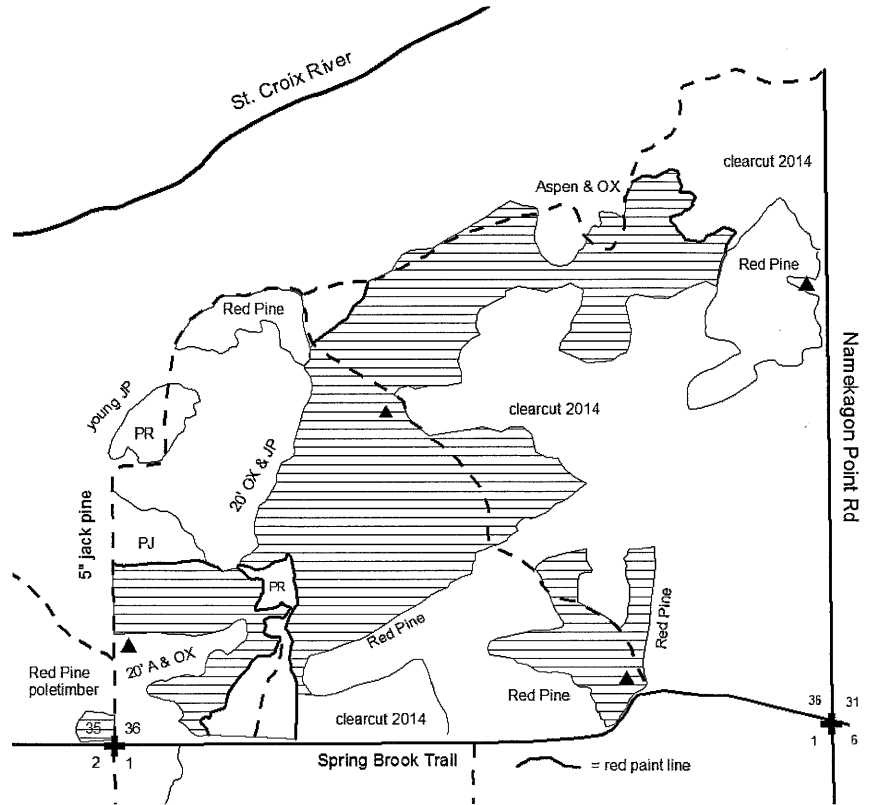

Special Contract Restrictions:

1. Proposed scarification site. No cutting until scarification is completed by the county during a non-frozen period. Harvest must be completed within one year of scarification. Jack Pine tops must be lopped and scattered directly on scarified areas. Whole tree skidding is allowed, but tops must be spread evenly across the site on scarified areas.
2. All pine cut between April 15th and August 1st shall be removed within 30 days.
3. All slash shall be lopped to within 2' of the ground.
4. Landings shall be located only where indicated by ▲ on the sale map, unless approval is obtained from the forester.
5. Protect survey monuments shown on timber sale map by this symbol; + Damage will result in restoration costs paid by the contractor.
6. All pine must be utilized to a 4" top diameter.
7. Woods trails and roads must remain open and free of debris during logging operation.
8. Road approaches to county and state roads are the responsibility of the contractor. Damage to these roads is the responsibility of the contractor. The approach to county or town roads may need improvements prior to hauling to prevent damage.

BURNETT COUNTY FOREST TIMBER SALE BID FORM

8150 State Road 70, Siren, WI 54872

Tract # 1-15

I hereby submit the following bid for timber stumpage:

Species	Volume	Bid Price	Total Value by Species
Jack Pine	4700 ton		
Aspen	265 ton		

Total Sale Minimum Bid for Tract # 1-15 \$59,652.50

TOTAL SALE VALUE =
=

Bid deposit of \$200.00 per tract is required for bid

Successful bidders will be required to submit a 10% Performance Bond, cash or Irrevocable Letter of Credit, ***within ten working days of receiving the contract.***

Do you wish to use the blended species formula for hauling mixed species loads? YES NO

Submitted by: _____
Name

Address

Date Company Name

City, State, Zip

E-mail address

BURNETT COUNTY FOREST

Mapped by: <i>Eric Peterson</i>			Project Type <i>Timber Sale</i>		Contract #	
Date Drawn <i>12/19/2017</i>			Comp <i>4; 5</i>	Stand <i>27; 4,12</i>	Contractor	
Township <i>Blaine (E)</i>			DNR Tract # <i>25-17</i>		Expiration Date	
Twp <i>42N</i>	Range <i>14W</i>	Sections <i>35, 36</i>	Acres <i>107</i>		Scale <i>1in.-1/4 mi.</i>	

- Red Pine Thinning. Cut all orange marked trees and scrub oak. Leave all other stems.
- Jack Pine Clearcut. Cut all stems except red pine, white pine, aspen, and birch.
- Jack Pine Clearcut. Cut all stems except white pine and red pine 6 inches in diameter and below.

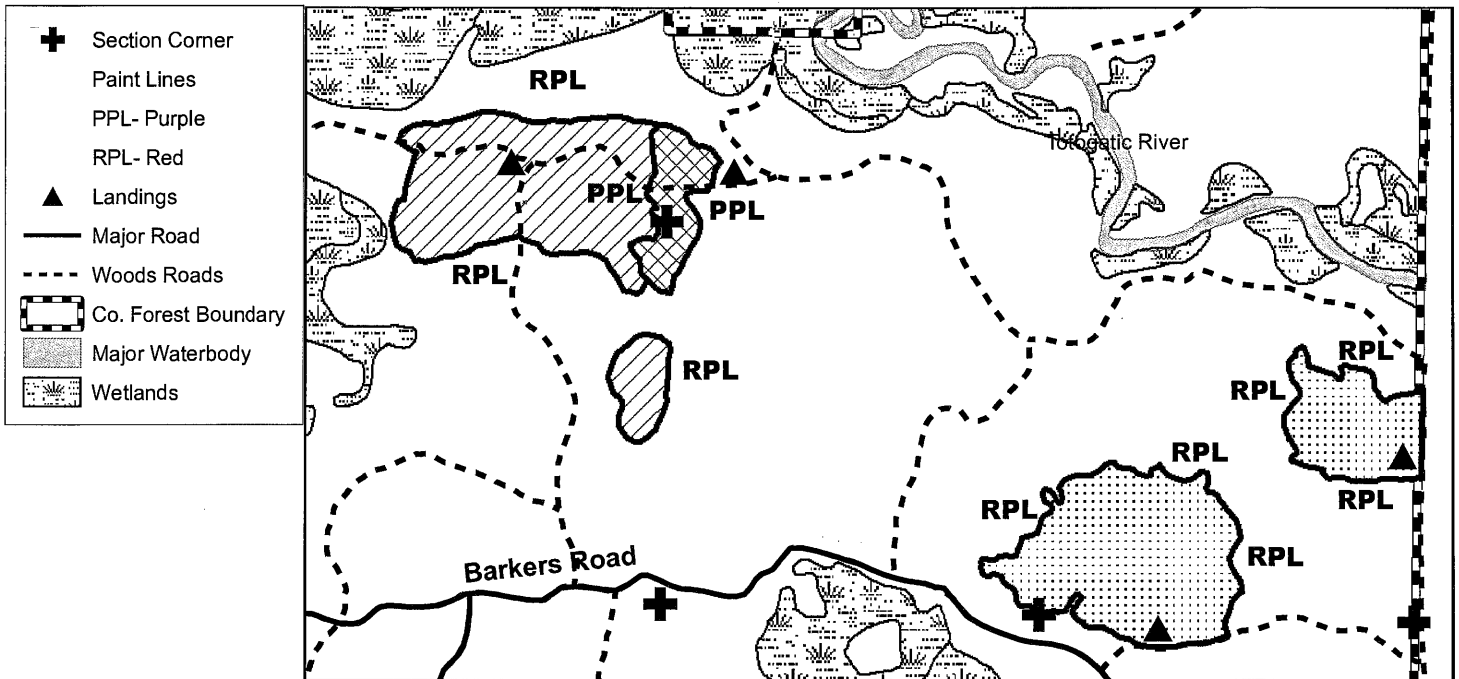

Species	Tons	Cords	
Jack Pine	1750	825	
Red Pine	360	160	Total Advertised Value: \$26,131.70
Scrub Oak	168	61	
Aspen	63	28	

Special Contract Restrictions

1. Operation will be stopped, if in the opinion of the forester unnecessary damage occurs.
2. No whole tree skidding allowed in red pine plantation thinning.
3. Damage to residual trees will result in additional skidding restrictions.
4. No slash is to be left in any wetland.
5. No equipment within 15' of wetland edges during non-frozen time of year.
6. All slash shall be lopped to within 2' of the ground.
7. Landings shall be located only where indicated by ▲ on the sale map, unless approval is obtained from the forester.
8. Protect survey monuments shown on timber sale map as +. Damage will result in restoration costs paid by the contractor.
9. Leave as many snags standing as possible not to compromise safety.
10. Sale must be scarified prior to cutting. Jack Pine tops must be lopped and scattered directly on scarified areas.
11. Woods trails and roads must remain open and free of debris during logging operation.

BURNETT COUNTY FOREST TIMBER SALE BID FORM

8150 State Road 70, Siren, WI 54872

Tract #25-17

I hereby submit the following bid for timber stumpage:

Species	Volume	Bid Price	Total Value by Species
Jack Pine	1750 ton		
Red Pine	360 ton		
Scrub Oak	168 ton		
Aspen	63 ton		

Total Sale Minimum Bid for Tract # 25-17 \$26,131.70

TOTAL SALE VALUE =

Bid deposit of \$200.00 per tract is required for bid

Successful bidders will be required to submit a 10% Performance Bond, cash or Irrevocable Letter of Credit, *within ten working days of receiving the contract.*

Do you wish to use the blended species formula for hauling mixed species loads? YES NO

Submitted by: _____
Name

Address

Date

Company Name

City, State, Zip

E-mail address

BURNETT COUNTY FOREST

Mapped By: Bryson Grubbs			Project Type Timber Sale		Contract #
Date Drawn 7/12/2018			Comp 6	Stand 3	Contractor
Town Blaine (E)			DNR Tract # 12-18		Expiration Date
Twp 42N	Range 14W	Section 23	Acres 136		Scale 1 inch = 1/8mile

Red Pine First Thinning: Cut every third row from the stand. 15 foot wide access rows are to be cut approximately 30' on center when it is difficult to follow the planted rows. **136 acres**

Special Contract Restrictions

1. Landings shall be located only where indicated by ▲ on the sale map, unless approval is obtained from the forester.
2. All pine cut or in piles shall be removed within 30 days
3. Road approaches to town roads are the responsibility of the contractor. Damage to these roads is the responsibility of the contractor.
4. Thinning sequence is to cut every third row
5. No whole tree skidding allowed. Damage to residual trees will result in additional skidding restrictions.
6. ATV/Snowmobile trails need to remain free of debris year round and snow covered during frozen ground conditions
7. No new roads will be permitted
8. Absolutely no machine traffic, slash, or debris in cemetery or in private property

	<u>Tons</u>	<u>Cords</u>
Red Pine	3100	1380
Total Minimum Sale Value = \$39,680.00		

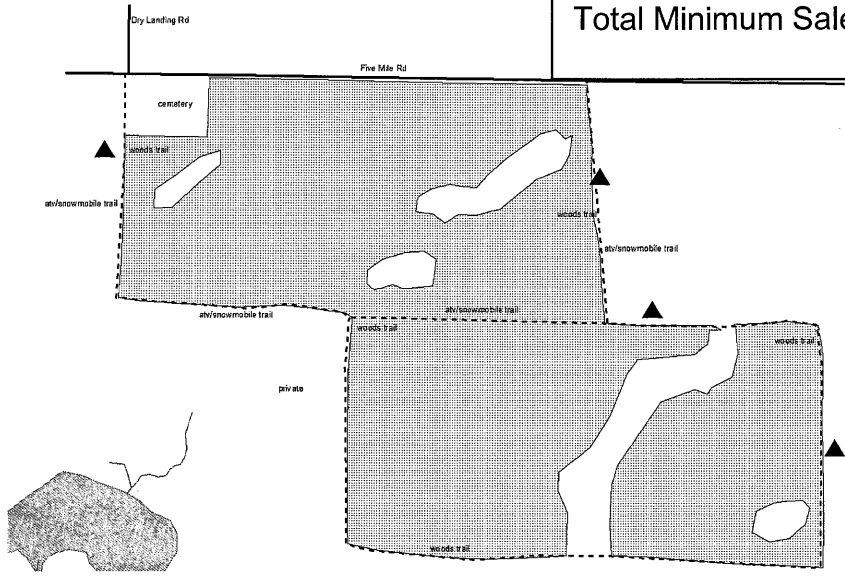

BURNETT COUNTY FOREST TIMBER SALE BID FORM

8150 State Road 70, Siren, WI 54872

Tract # 12-18

I hereby submit the following bid for timber stumpage:

Species	Volume	Bid Price	Total Value by Species
Red Pine	4" Ton 3100 ton		

Total Sale Minimum Bid for Tract #12-18 \$39,680.00

Bid deposit of \$200.00 per tract is required for bid

TOTAL SALE VALUE =
=

Successful bidders will be required to submit a 10% Performance Bond, cash or Irrevocable Letter of Credit, ***within ten working days of receiving the contract.***

Do you wish to use the blended species formula for hauling mixed species loads? YES NO

Submitted by: _____
Name

Address

Date





Company Name

City, State, Zip

E-mail address

BURNETT COUNTY FOREST

Mapped By: <i>Eric Peterson</i>			Project Type <i>Timber Sale</i>		Contract #
Date Drawn <i>09/04/2018</i>			Comp <i>122</i>	Stand <i>6, 8, 12</i>	Contractor
Town <i>Anderson (W)</i>			DNR Tract # <i>16-18</i>		Expiration Date
Twp <i>37N</i>	Range <i>20W</i>	Section <i>28</i>	Acres <i>55</i>		Scale <i>1" = 1/4 Mile</i>

-  Leave 2 rows, cut 1 row through stand. Cut rows are marked with orange paint (a few rows marked with red). Cut areas bounded by red paint line – RPL. Access to north portion by old trail, or through woods to landing.
-  Leave 2 rows, cut 1 row through stand. East/west rows, unmarked. Bounded by RPL.
-  Harvest jack pine larger than 6" dbh, minimize damage to rest of trees. Bounded by purple paint – PPL
-  Between furrows, cut 15' access row following orange marks. Within furrows, leave dominant red pine every 8'. Within access rows, some red pine trees should be avoided to utilize openings in the stand or to cut other species. - Boundary not painted.
-  Rows indistinct. Cut access strips 15' wide (unmarked), leave 25' strip, repeat. Orient "cut strips" north/south. Bounded by RPL.

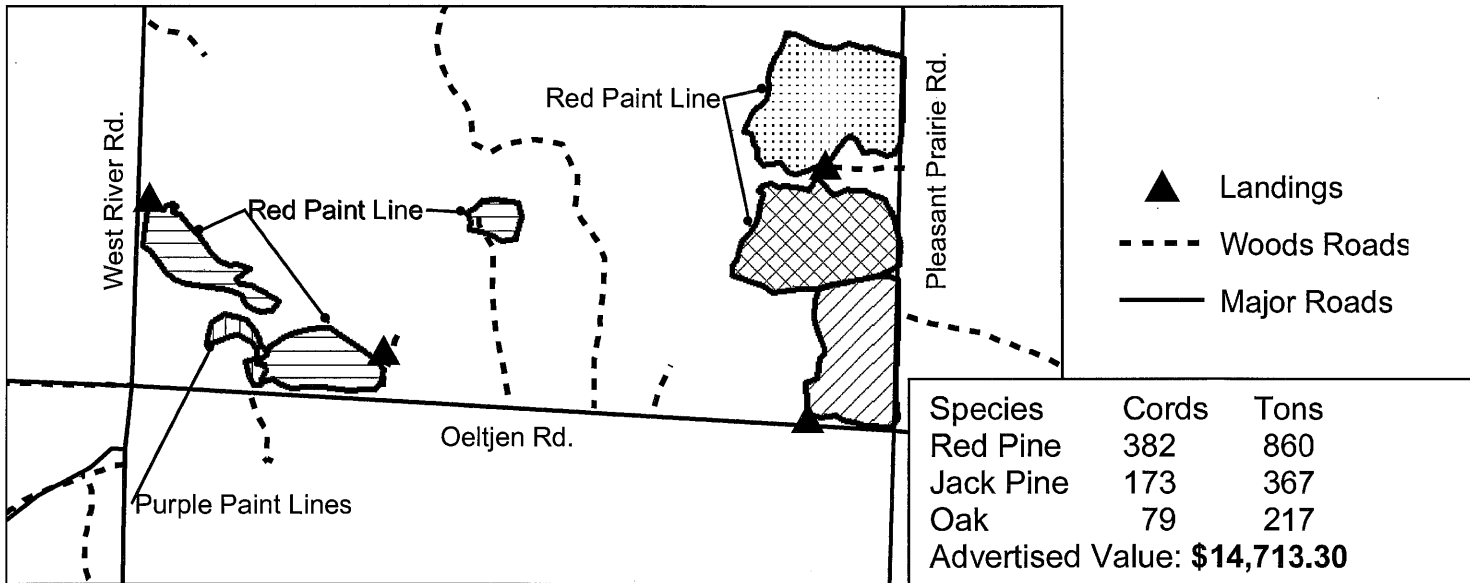

Special Contract Restrictions

1. The objective is to make the best red pine stand from a mixed specie stand. Please honor this intent.
2. All wood cut or in piles shall be removed within 30 days.
3. Operation will be stopped, if in the opinion of the forester unnecessary damage occurs.
4. Damage to residual trees will result in additional skidding restrictions.
5. No whole tree harvesting allowed to protect soil productivity.
6. All slash shall be lopped to within 2' of the ground.
7. Landings shall be located only where indicated by ▲ on the sale map, unless approval is obtained from the forester.
8. All pine must be utilized to a 4" top diameter, unless specified differently.
9. Leave as many snags as possible.
10. Woods trails and roads must remain open and free of debris during logging operation.
11. No new roads will be permitted.

BURNETT COUNTY FOREST TIMBER SALE BID FORM

8150 State Road 70, Siren, WI 54872

Tract # 16-18

I hereby submit the following bid for timber stumpage:

Species	Volume	Bid Price	Total Value by Species
Red Pine	860 ton		
Jack Pine	367 ton		
Oak	217 ton		

Total Sale Minimum Bid for Tract # 16-18 \$14,713.30

TOTAL SALE VALUE =

Bid deposit of \$200.00 per tract is required for bid =

Successful bidders will be required to submit a 10% Performance Bond, cash or Irrevocable Letter of Credit, *within ten working days of receiving the contract.*

Do you wish to use the blended species formula for hauling mixed species loads? YES NO

Submitted by: _____
Name

Address

Date

Company Name

City, State, Zip





E-mail address

BURNETT COUNTY FOREST

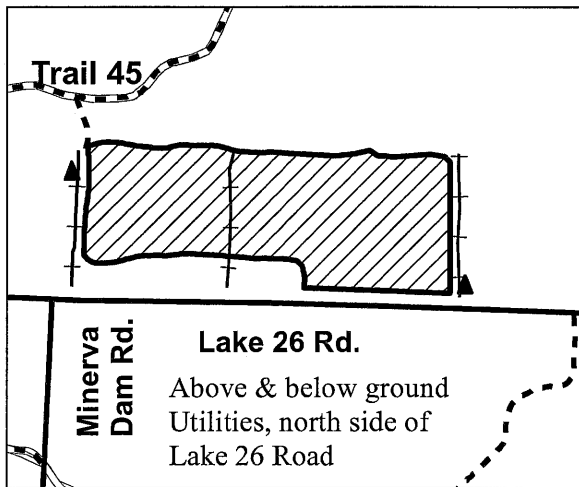
Mapped By: <i>Eric Peterson</i>			Project Type <i>Timber Sale</i>		Contract #
Date Drawn <i>12/05/2018</i>			Comp <i>37</i>	Stand <i>19</i>	Contractor
Town <i>Swiss (W)</i>			DNR Tract # <i>20-18</i>		Expiration Date
Twp <i>41N</i>	Range <i>16W</i>	Section <i>23</i>	Acres <i>48</i>		Scale <i>1" = 1/4 Mile</i>

 Red Pine 1st Thinning. Leave 2 rows, cut 1 row thru stand. Row spacing is 9'-10'. Small vol. of jack pine included in red pine. All season operability, with trail access to state road 77.



-  Summer ATV/Snowmobile Trail
-  Woods Roads
-  Road approach to town road. May need improvement.
-  Major Roads

Species	Tons	Cords
Red Pine	960	427
Oak	27	10

Advertised Value: \$12,379.80

Special Contract Restrictions

1. All wood cut or in piles shall be removed within 30 days.
2. Operation will be stopped, if in the opinion of the forester unnecessary damage occurs.
3. Damage to residual trees will result in additional skidding restrictions.
4. Snowmobile/ATV trail shall be kept passable, free of debris and snow covered during winter.
5. All slash shall be lopped to within 2' of the ground.
6. Landings shall be located only where indicated by ▲ on the sale map, unless approval is obtained from the forester.
7. No decking or loading is permitted on town roads, unless approval is obtained from the township.
8. All pine must be utilized to a 4" top diameter, unless specified differently.
9. Leave as many snags as possible.
10. Due to poor-quality soils, no whole tree harvesting allowed to comply with WI Bio-Mass Harvesting Guidelines.
11. Access points from Lake 26 Rd. are shown on the map. Access improvements are the responsibility of the contractor.
12. Woods trails and roads must remain open and free of debris during logging operation.
13. New road construction limited to proposed layout as shown by +++++ on the timber sale map.
14. Road approaches to town, county and state roads are the responsibility of the contractor. Damage to these roads is the responsibility of the contractor. The approach to town, county or state roads may need improvements prior to hauling to prevent damage.

BURNETT COUNTY FOREST TIMBER SALE BID FORM

8150 State Road 70, Siren, WI 54872

Tract #20-18

I hereby submit the following bid for timber stumpage:

Species	Volume	Bid Price	Total Value by Species
Red Pine	960 ton		
Oak	27 ton		

Total Sale Minimum Bid for Tract #20-18 \$12,379.80

TOTAL SALE VALUE =

Bid deposit of \$200.00 per tract is required for bid =

Successful bidders will be required to submit a 10% Performance Bond, cash or Irrevocable Letter of Credit, ***within ten working days of receiving the contract.***

Do you wish to use the blended species formula for hauling mixed species loads? YES NO

Submitted by: Name Address

Date City, State, Zip

E-mail address

BURNETT COUNTY FOREST

Mapped By: Tory Jeske			Project Type Timber sale		Contract #	
Date Drawn 1/3/19			Comp 66	Stand 8,22,31	Contractor	
Town Webb Lake			DNR Tract # 24-18		Expiration Date	
Twp 41N	Range 14W	Sections 4,5	Acres 99		Scale 1 inch = 1/3 mile	



Red Pine first thinning: Cut every 3rd row. Note: some jack pine to be harvested within rows as well. 80 acres.

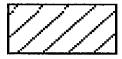

Jack Pine clear cut: harvest all merchantable jack pine and aspen within stand boundaries. Scarification will be completed by county before cutting. Site maintenance required. Sever hardwoods stems 2" and larger. 13 acres.



Red Pine marked thinning: harvest all orange marked trees. 6 acres.

	<u>Tons</u>	<u>Cords</u>
Red pine	1220	540
Jack pine	620	292
Aspen	80	35

Total minimum sale value = \$23,888.00

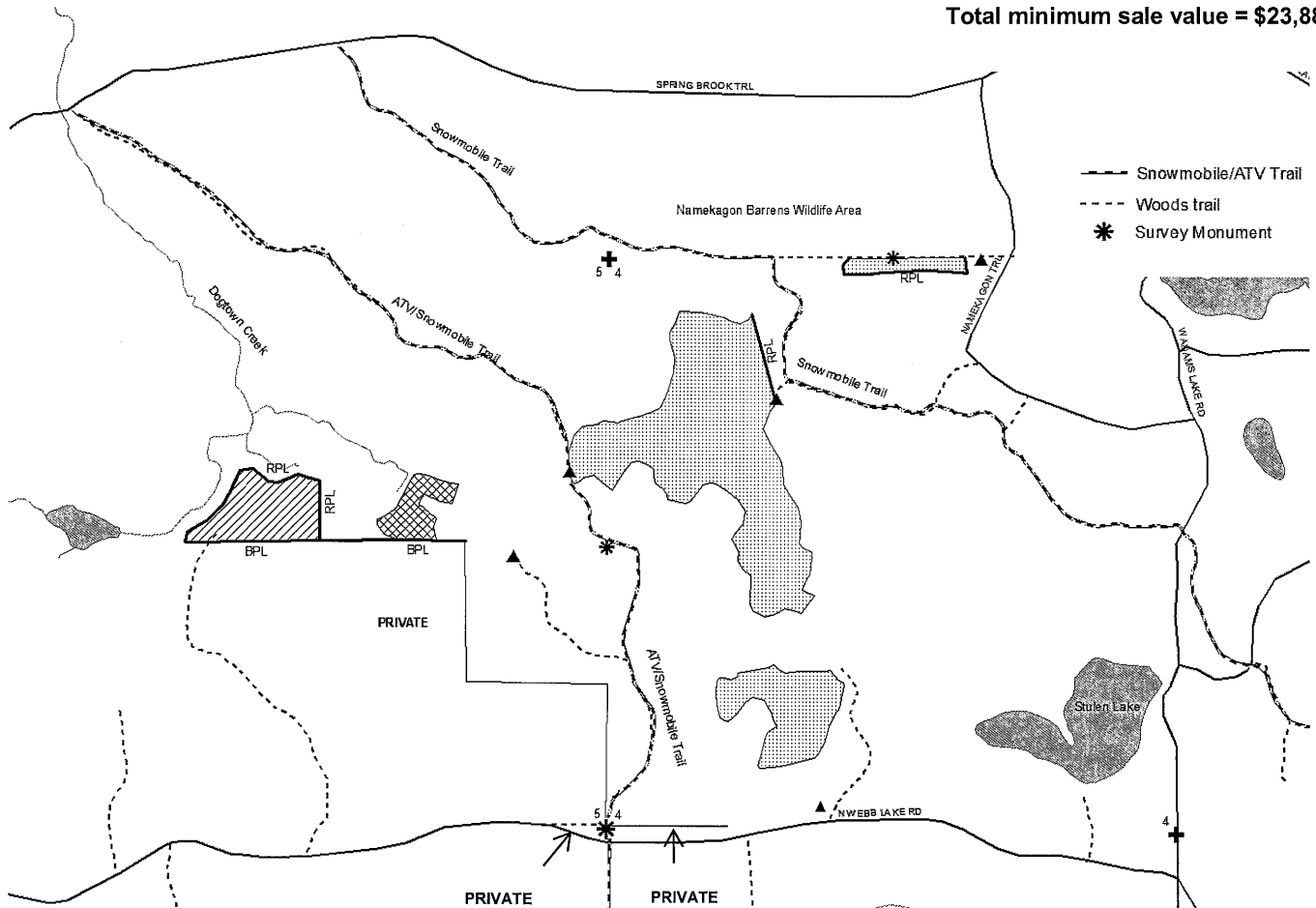

Contract Restrictions:

1. One area of sale has been scarified. Jack pine tops must be lopped and scattered directly on scarified area.
2. Snowmobile/ATV trails shall be kept passable, free of debris, and snow covered during winter.
3. No equipment within 15' of wetland edges during non-frozen time of year.
4. All slash shall be lopped to within 2' of the ground.
5. Landings shall be located only where indicated by ▲ on the sale map, unless approval is obtained from the forester.
6. All pine must be utilized to a 4" top diameter. 4" for aspen.
7. No slash or equipment allowed across blue paint line onto private land at any time, trees shall be felled onto county property and away from private lands.
8. Protect survey monuments shown on timber sale map. Damage will result in restoration costs paid by contractor.
9. Proposed access routes identified on sale map and will be closed/bermed upon completion of sale.

BURNETT COUNTY FOREST TIMBER SALE BID FORM

8150 State Road 70, Siren, WI 54872

Tract # 24-18

I hereby submit the following bid for timber stumpage:

Species	Volume	Bid Price	Total Value by Species
Red Pine	1220 ton		
Jack Pine	620 ton		
Aspen	80 ton		

Total Sale Minimum Bid for Tract # 24-18 \$23,888.00

Bid deposit of \$200.00 per tract is required for bid

TOTAL SALE VALUE =

=

Successful bidders will be required to submit a 10% Performance Bond, cash or Irrevocable Letter of Credit, *within ten working days of receiving the contract.*

Do you wish to use the blended species formula for hauling mixed species loads? YES NO

Submitted by: _____
Name

Address

Date Company Name

City, State, Zip

E-mail address

BURNETT COUNTY FOREST

Mapped By: <i>Eric Peterson</i>			Project Type <i>Timber Sale</i>		Contract #
Date Drawn <i>09/18/2019</i>			Comp <i>117</i>	Stand <i>9, 12</i>	Contractor
Town <i>Anderson (W)</i>			DNR Tract # <i>14-19</i>		Expiration Date
Twp <i>37N</i>	Range <i>20W</i>	Section <i>10</i>	Acres <i>46</i>		Scale <i>1" = 1/4 Mile</i>

- Red pine, 1st thinning. Leave 2 rows, cut 1. Cut rows not marked. Boundaries marked with red or blue paint
- Red pine, 1st thinning. Cut access strips marked with orange paint 14 feet wide on center. Not all strips extend to the road. Also cut all trees within 35 feet of town road center. Where a red pine or another species could be cut to make access strip, the intent is to cut the other species and leave red pine to grow.
- Red pine, 4th thinning. Cut all orange marked trees. ~52 cords, some trees may be suitable for utility poles.

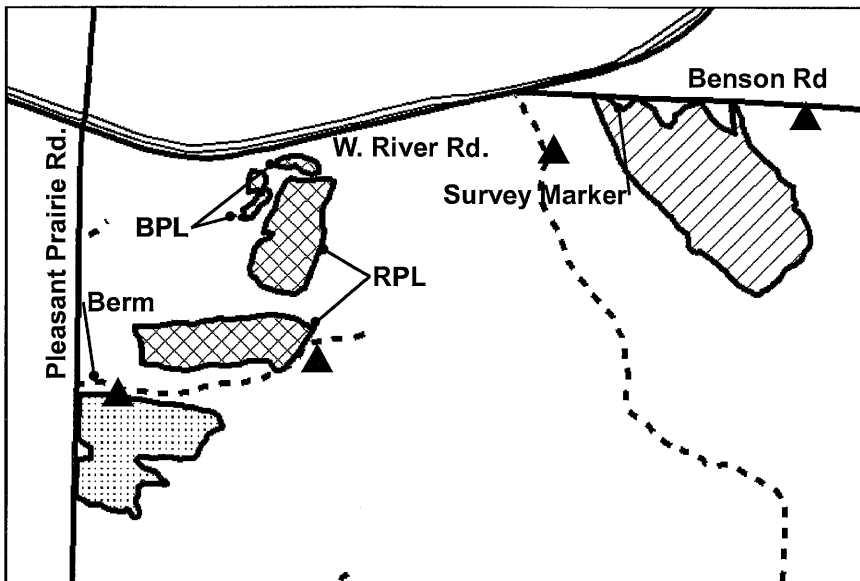

- Landings
- Snowmobile Trail
- Woods Roads
- Major Roads
- RPL** = Red paint line
- BPL** = Blue paint line

Species	Tons	Cords
Red Pine	552	245
Jack Pine	186	88
Oak	66	24
Min. Bid=\$9,333.60		

Special Contract Restriction

1. Do not cut all pine or oak from the plantations, only what is within the cut rows/strips.
2. All wood cut or in piles shall be removed within 30 days.
3. Operation will be stopped, if in the opinion of the forester unnecessary damage occurs.
4. No whole tree harvesting allowed. Pole skidding allowed.
5. Damage to residual trees will result in additional skidding restrictions.
6. All slash shall be lopped to within 2' of the ground.
7. Landings shall be located only where indicated by ▲ on the sale map, unless approval is obtained from the forester.
8. All pine must be utilized to a 4" top diameter, unless specified differently.
9. Survey monuments have been identified on map and painted as well as adjacent witness trees.
Do not cut witness trees.
10. Leave as many snags as possible.
11. Woods trails and roads must remain open and free of debris during logging operation.
12. No new roads will be permitted.

BURNETT COUNTY FOREST TIMBER SALE BID FORM

8150 State Road 70, Siren, WI 54872

Tract # 14-19

I hereby submit the following bid for timber stumpage:

Species	Volume	Bid Price	Total Value by Species
Red Pine	552 ton		
Jack Pine	186 ton		
Oak	66 ton		

Total Sale Minimum Bid for Tract # 14-19 \$9,333.60

Bid deposit of \$200.00 per tract is required for bid

TOTAL SALE VALUE =
=

Successful bidders will be required to submit a 10% Performance Bond, cash or Irrevocable Letter of Credit, *within ten working days of receiving the contract.*

Do you wish to use the blended species formula for hauling mixed species loads? YES NO

Submitted by: _____
Name

Address

Date

Company Name

City, State, Zip

E-mail address